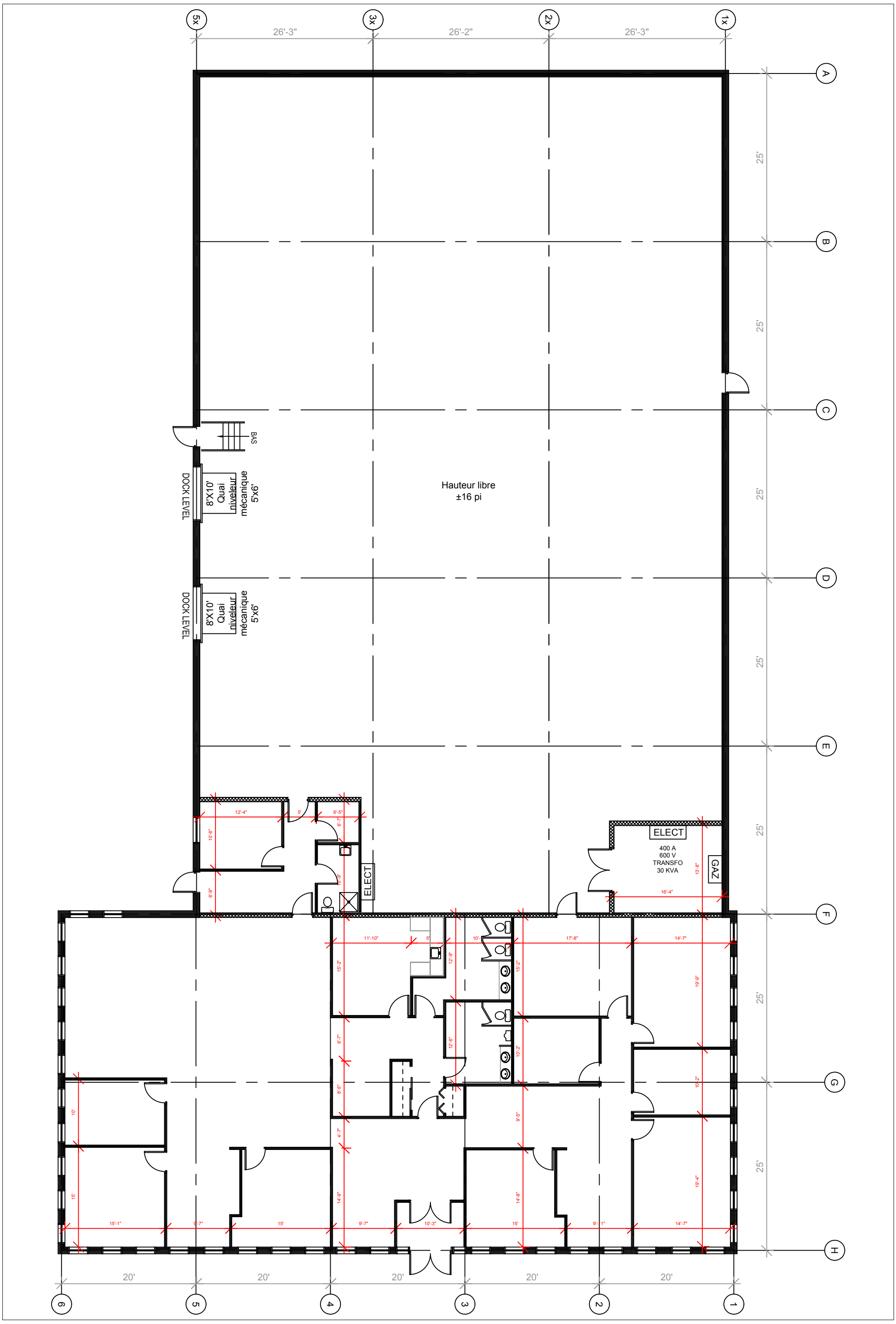

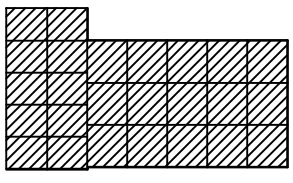

Plan clé

Vista

855 McCaffrey, St-Laurent

Superficie Totale	15 000 pi.ca.
Superficie Bureaux	5 151 pi.ca.
Superficie Entrepôt	9 849 pi.ca.

Pas à l'échelle	28 juin 2017	No. Cie : 11-03